



# Luxury Waterproof Flooring Solutions



IMPERVIA

# Flooring Solutions for Architects & Designers

## Used anywhere

In the home, restaurant, hotel or office, in fact anywhere that has a floor. We have installed it in canteens as well as retail outlets. The images below show some of our colour and finish ranges. The surface is textured, and the production method we use, compared to others, ensures that this texture generally follows the grain, making it look and feel like real wood.

## Perfect for

Kitchens, Living Rooms, Bathrooms, Basements as well as open plan living and apartments. It is waterproof and with a low slip risk in the wet, it will be safer than ceramic tiles.

## Great choice for rental properties

It is easy to replace single or multiple boards if needed; using the simple push fit system, fitting costs are lower. Because it is a simple push fit system, anyone can install the floor. You just need a nylon hammer, a straight edge and a robust utility knife

## Clad your walls with Impervia

Using an adhesive if required as it is also Fireproof. Use our Herringbone to create a ladder pattern or any other design on your walls.

There is a video here that shows how to fit Impervia and another one that shows the latest push fit system. There are useful links below where you can see how to fit this flooring along with hints on installation:

## Designs to meet your requirements

We can make designs to meet your requirements subject to lead time and quantity. The paper décor layer is available in virtually any colour and design. With our Impervia we prefer to follow the traditions of wood flooring, which has a clean contemporary look. All you need to fit Impervia is a flat subfloor which makes installation more economical and easier than any other floor, because you do not need any adhesives.

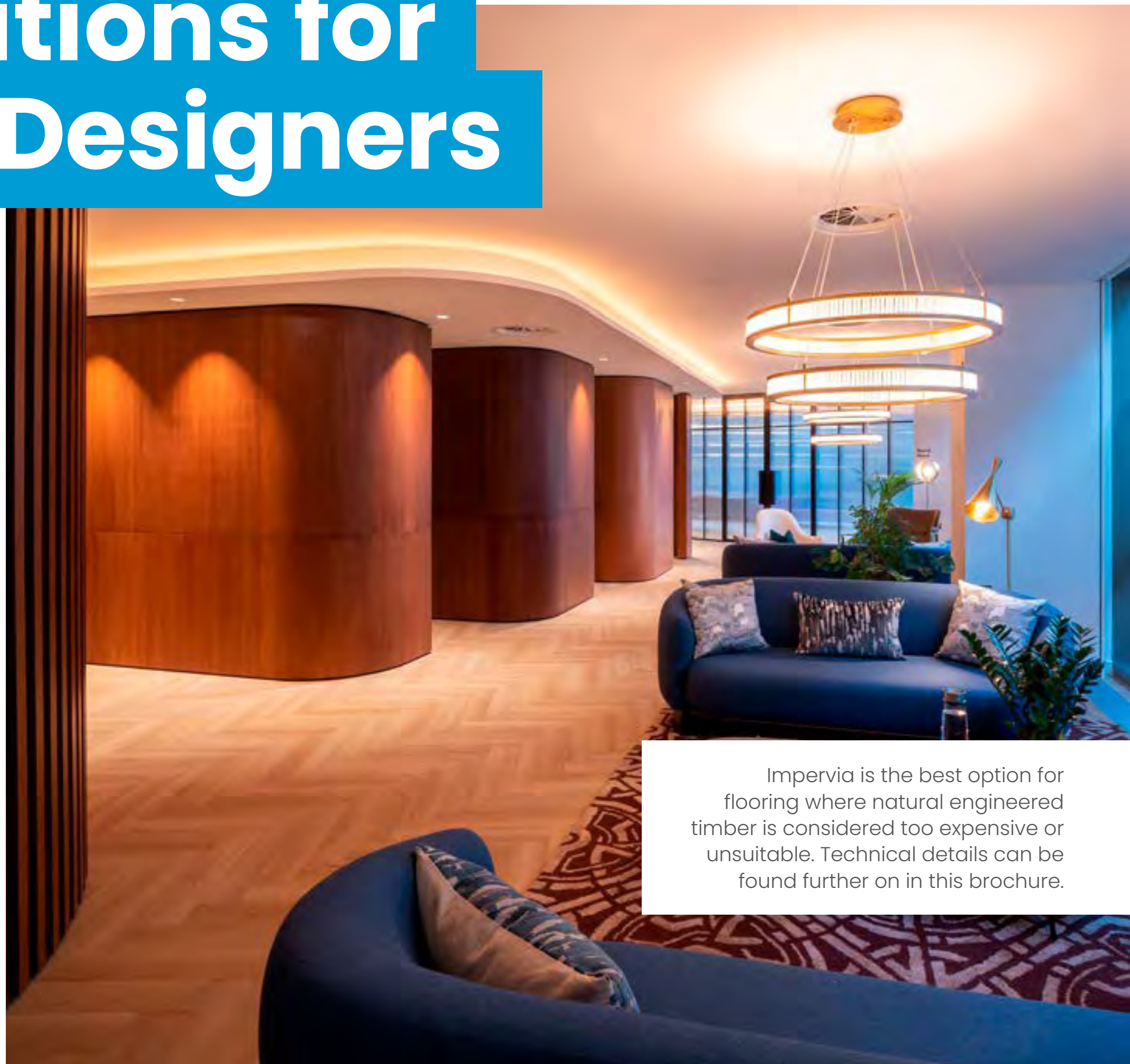

Impervia is the best option for flooring where natural engineered timber is considered too expensive or unsuitable. Technical details can be found further on in this brochure.



# Contents



## Case Study

# York House Wembley Park

We've been working with architecture and development specialists Dandi Living for 12 years. They wanted a cost effective way of retrofitting a 14-storey office block to accommodate 360 apartments with a hard wearing flooring solution.

**Client's & Developers:** Dandi Living

### Dandi Wembley: A new kind of living

We've been working with architecture and development specialists Dandi Living for 12 years. They wanted a cost effective way of retrofitting a 14-storey office block to accommodate 360 apartments with a hard wearing flooring solution.

We've been involved on the York House project from the beginning. Existing floors have been assessed and levelled, and our Impervia White Washed Oak has now been installed.

The project, known officially as Dandi Wembley, is located in the heart of North West London. It's designed to offer fully furnished studio and one bed apartments surrounded by elevated communal spaces for socialising, relaxing, working and revitalising. Their aim is to deliver a new kind of city co-living.





## Case Study

# Marble Tile for Caffé Di Milano

Arcadian Leisure approached us when they were exploring options for the development of the Caffé Di Milano restaurant. Some of the challenges involved providing a floor covering that would stand up to heavy footfall as its open from morning till late and on weekends becomes a bar scene.

**Client's & Developers:** Arcadian Leisure Ltd

### Dandi Wembley: A new kind of living

The floor would also need to be highly resistant to spillages, stains and wear on top of that any cleaning would need to be easy without complex processes.

From a design aspect, a calling to the famous Italian Marble flooring was desired. Of course, Marble is extremely expensive and not the best material to be used in this environment because in the immortal words of Bon Jovi – it's slippery when wet. We therefore presented our White Marble effect Impervia tile. This recreates the beauty of Italian Marble as a true fraction of the cost and is extremely slip resistant scoring over 45 PTV (Pendulum Test Value) in the wet.

Impervia also checks the boxes on stain resistance as it's fully waterproof and can be cleaned with any normal household floor detergent.

The flooring was fitted in 2021 and has since endured constant use; Impervia has performed beautifully, fulfilling all the requirements set by the client and is sure to carry on doing so for many years to come.



# Rigid Planks

Impervia's Rigid Plank flooring is the way forward for creating cosy spaces. Warm and soft to walk on, our rigid flooring will bring any room to life. As the nearest alternative to real wood, its rigid core offers water and fire-resistant durability.



# Light Fumed Oak



Code: IMP- RE124

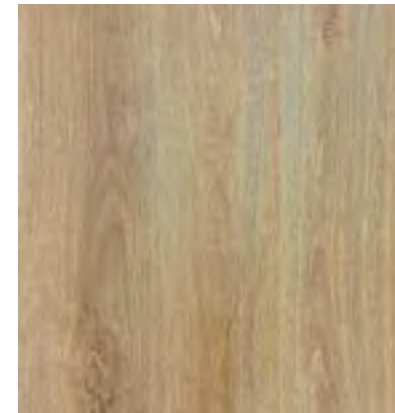

Impervia Fumed Oak flooring is finished with a commercial grade heavy-duty wear layer that is waterproof and stain-resistant.

**Colouring:** Muted Natural Oak

**Board Sizing:** 228 x 1524 mm

**Thickness:** 6.5mm  
(5mm plank + 1.5mm IXPE backing)

**Edges:** Micro-Bevelled

**Construction:** Composite stone core, sound dampening IXPE backing layer & ceramic lacquer finish

30 YEAR  
RESIDENTIAL  
10 YEAR  
COMMERCIAL  
WARRANTY



FORMALDEHYDE  
**FREE**

# Fumed Limed Oak



Code: IMP- RE966

30 YEAR  
RESIDENTIAL  
10 YEAR  
COMMERCIAL  
WARRANTY



FORMALDEHYDE  
**FREE**



Impervia Fumed Oak flooring is finished with a commercial grade heavy-duty wear layer that is waterproof and stain-resistant.

**Colouring:** Light-Mid Fumed Limed Oak

**Board Sizing:** 228 x 1524 mm

**Thickness:** 6.5mm  
(5mm plank + 1.5mm IXPE backing)

**Edges:** Micro-Bevelled

**Construction:** Composite stone core, sound dampening IXPE backing layer & ceramic lacquer finish



# Espresso Oak



Impervia Fumed Oak flooring is finished with a commercial grade heavy-duty wear layer that is waterproof and stain-resistant.

**Colouring:** Dark Oak

**Board Sizing:** 228 x 1524 mm

**Thickness:** 6.5mm  
(5mm plank + 1.5mm IXPE backing)

**Edges:** Micro-Bevelled

**Construction:** Composite stone core, sound dampening IXPE backing layer & ceramic lacquer finish

30 YEAR  
RESIDENTIAL  
10 YEAR  
COMMERCIAL  
WARRANTY



FORMALDEHYDE  
**FREE**

Code: IMP-9005-7



# Scandinavian Oak



Scandinavian Oak flooring by Impervia is finished with a heavy-duty commercial grade wear layer that is waterproof and stain-resistant.

**Colouring:** Light Grey Oak

**Board Sizing:** 228 x 1524 mm

**Thickness:** 6.5mm  
(5mm plank + 1.5mm IXPE backing)

**Edges:** Micro-Bevelled

**Construction:** Composite stone core, sound dampening IXPE backing layer & ceramic lacquer finish

30 YEAR  
RESIDENTIAL  
10 YEAR  
COMMERCIAL  
WARRANTY



FORMALDEHYDE  
**FREE**

Code: IMP-LS52456



# Natural Oak



Code: IMP-9005-1

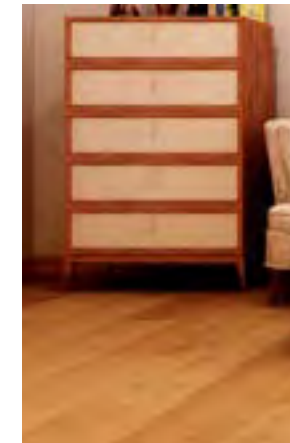
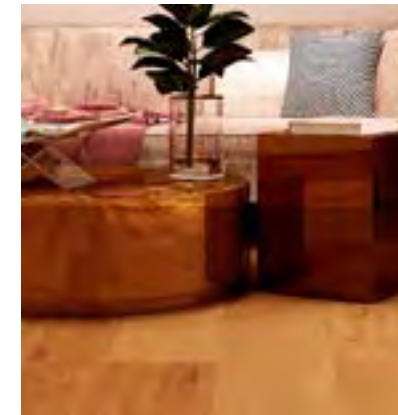

Impervia® Natural Oak rigid composite stone flooring features a textured surface and colour variation to give the appearance of real wood.

**Colouring:** Natural Oak

**Board Sizing:** 228 x 1524 mm

**Thickness:** 6.5mm  
(5mm plank + 1.5mm IXPE backing)

**Edges:** Micro-Bevelled

**Construction:** Composite stone core, sound dampening IXPE backing layer & ceramic lacquer finish

30 YEAR  
RESIDENTIAL  
10 YEAR  
COMMERCIAL  
WARRANTY

floor  
score

5G



FORMALDEHYDE  
FREE



# Mid Fumed Oak



Code: IMP-RE944

30 YEAR  
RESIDENTIAL  
10 YEAR  
COMMERCIAL  
WARRANTY



FORMALDEHYDE  
**FREE**

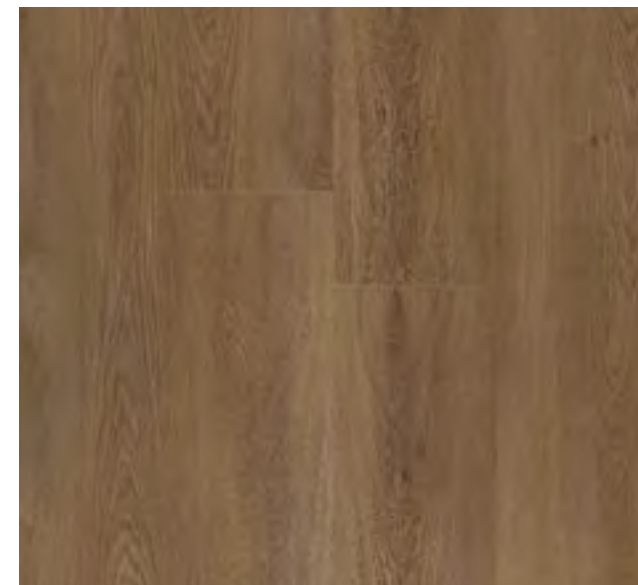
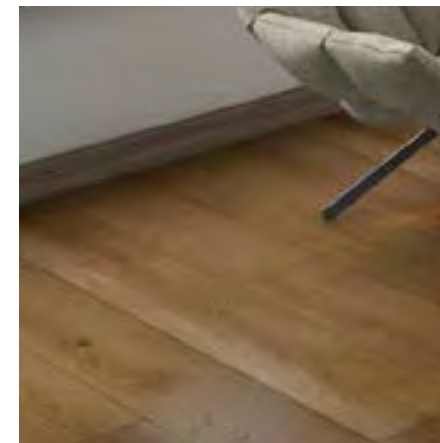

Impervia rigid composite stone flooring has a heavy-duty commercial grade, waterproof and stain-resistant ceramic lacquer finish.

**Colouring:** Mid Fumed Oak

**Board Sizing:** 228 x 1524 mm

**Thickness:** 6.5mm  
(5mm plank + 1.5mm IXPE backing)

**Edges:** Micro-Bevelled

**Construction:** Composite stone core,  
sound dampening IXPE backing layer &  
ceramic lacquer finish



# White Washed Oak



Code: IMP-9005-5

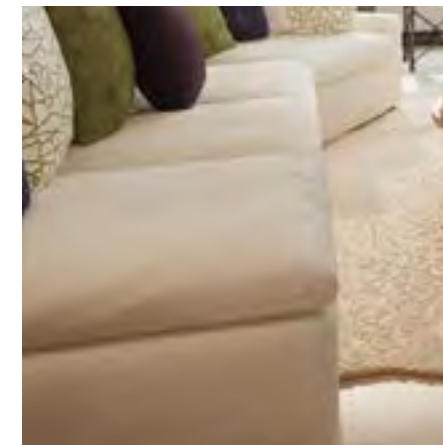
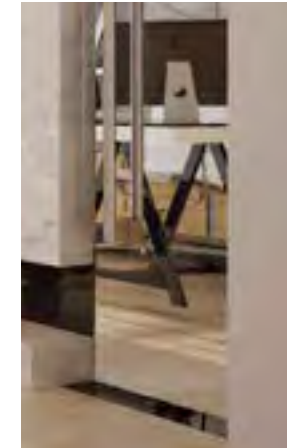

White Washed Oak Impervia Flooring is finished with a heavy-duty commercial grade wear layer that is waterproof, stain and scratch-resistant.

**Colouring:** White Grey Oak

**Board Sizing:** 228 x 1524 mm

**Thickness:** 6.5mm  
(5mm plank + 1.5mm IXPE backing)

**Edges:** Micro-Bevelled

**Construction:** Composite stone core, sound dampening IXPE backing layer & ceramic lacquer finish

30 YEAR  
RESIDENTIAL  
10 YEAR  
COMMERCIAL  
WARRANTY

floor  
score

5G



FORMALDEHYDE  
FREE



# Cobble Grey Oak



Code: IMP-RE758

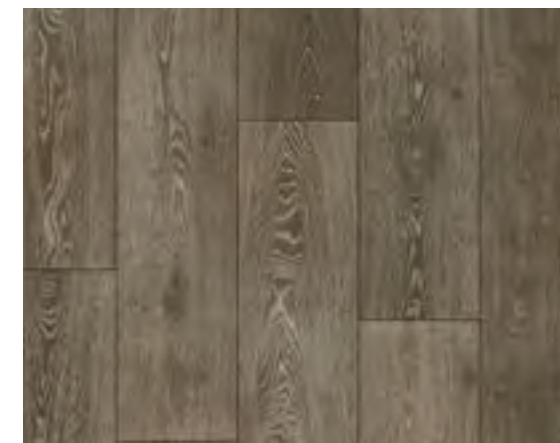

Impervia® rigid composite stone flooring has a heavy-duty commercial grade, waterproof and stain-resistant ceramic lacquer finish.

**Colouring:** Mid-Dark Grey Limed Oak

**Board Sizing:** 228 x 1524 mm

**Thickness:** 6.5mm  
(5mm plank + 1.5mm IXPE backing)

**Edges:** Micro-Bevelled

**Construction:** Composite stone core, sound dampening IXPE backing layer & ceramic lacquer finish

30 YEAR  
RESIDENTIAL  
10 YEAR  
COMMERCIAL  
WARRANTY



FORMALDEHYDE  
**FREE**



# Canadian Oak



Code: IMP-RE358

30 YEAR  
RESIDENTIAL  
10 YEAR  
COMMERCIAL  
WARRANTY



FORMALDEHYDE  
**FREE**

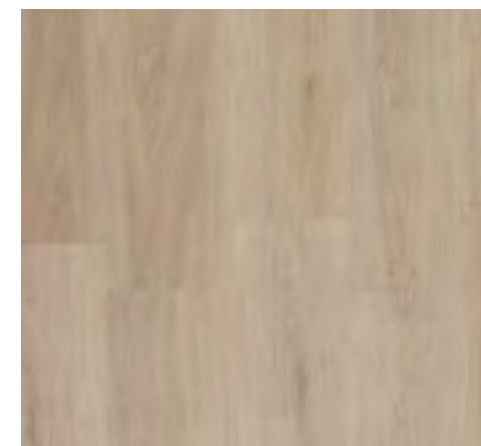

Impervia® rigid composite stone flooring has a heavy-duty commercial grade, waterproof and stain-resistant ceramic lacquer finish.

**Colouring:** Pale Light Oak

**Board Sizing:** 228 x 1524 mm

**Thickness:** 6.5mm  
(5mm plank + 1.5mm IXPE backing)

**Edges:** Micro-Bevelled

**Construction:** Composite stone core,  
sound dampening IXPE backing layer &  
ceramic lacquer finish

# Fumed Oak



Code: IMP-LS2453

30 YEAR  
RESIDENTIAL  
10 YEAR  
COMMERCIAL  
WARRANTY



FORMALDEHYDE  
**FREE**

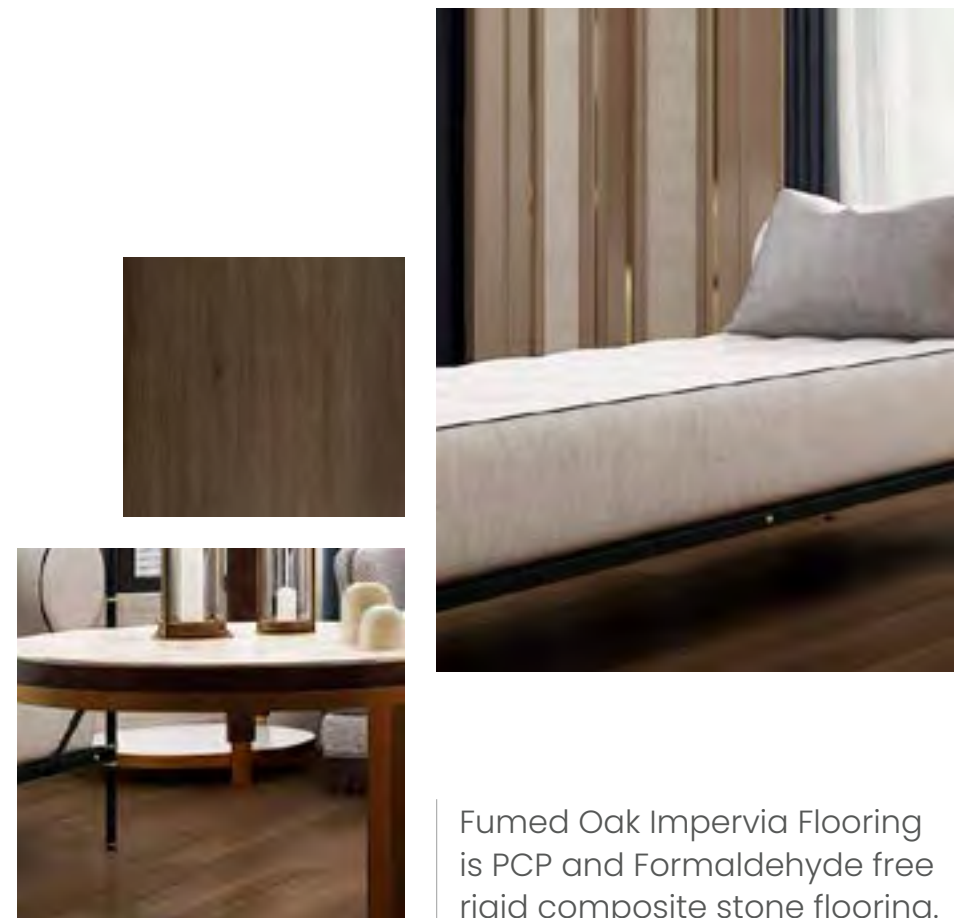

Fumed Oak Impervia Flooring is PCP and Formaldehyde free rigid composite stone flooring.

**Colouring:** Fumed Oak

**Board Sizing:** 228 x 1524 mm

**Thickness:** 6.5mm  
(5mm plank + 1.5mm IXPE backing)

**Edges:** Micro-Bevelled

**Construction:** Composite stone core,  
sound dampening IXPE backing layer &  
ceramic lacquer finish



# French Grey Oak



Code: IMP-9005-6



French Grey Oak Impervia Flooring features a real-wood effect textured surface and finished with a heavy-duty commercial grade wear layer.

**Colouring:** Mid-Dark Grey Oak

**Board Sizing:** 228 x 1524 mm

**Thickness:** 6.5mm  
(5mm plank + 1.5mm IXPE backing)

**Edges:** Micro-Bevelled

**Construction:** Composite stone core, sound dampening IXPE backing layer & ceramic lacquer finish

30 YEAR  
RESIDENTIAL  
10 YEAR  
COMMERCIAL  
WARRANTY

floor  
score

5G



FORMALDEHYDE  
FREE



# Driftwood Grey Oak



Code: IMP-6118-3

30 YEAR  
RESIDENTIAL  
10 YEAR  
COMMERCIAL  
WARRANTY



FORMALDEHYDE  
**FREE**



Driftwood Grey Oak Impervia Flooring features a textured surface like real wood and is finished with a heavy-duty commercial grade wear layer.

**Colouring:** Mid Grey Oak

**Board Sizing:** 228 x 1524 mm

**Thickness:** 6.5mm  
(5mm plank + 1.5mm IXPE backing)

**Edges:** Micro-Bevelled

**Construction:** Composite stone core,  
sound dampening IXPE backing layer &  
ceramic lacquer finish



# Deep Fumed Oak



Code: IMP-LS2455

30 YEAR  
RESIDENTIAL  
10 YEAR  
COMMERCIAL  
WARRANTY

floor  
score

5G



FORMALDEHYDE  
FREE



Deep Fumed Oak Impervia Flooring is free from PCPs and Formaldehyde. Featuring a real-wood effect textured surface and finished with a heavy-duty commercial grade wear layer.

**Colouring:** Deep Fumed Oak

**Board Sizing:** 228 x 1524 mm

**Thickness:** 6.5mm  
(5mm plank + 1.5mm IXPE backing)

**Edges:** Micro-Bevelled

**Construction:** Composite stone core, sound dampening IXPE backing layer & ceramic lacquer finish

# Champagne Oak



Code: IMP-CDW1150-XL-02

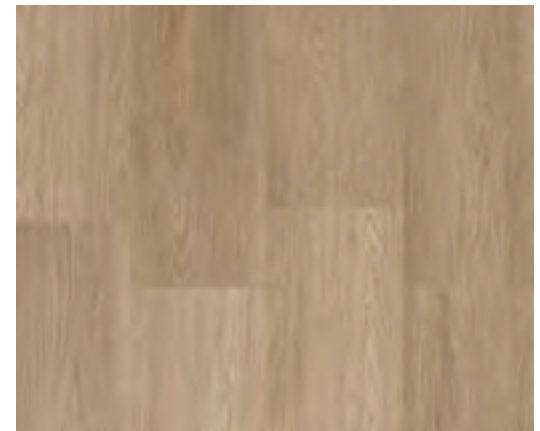

Impervia Champagne Oak Flooring – Commercial grade heavy duty, water proof and stain resistant rigid composite stone floor board.

**Colouring:** Pale Light Oak

**Board Sizing:** 228 x 1524 mm

**Thickness:** 6.5mm  
(5mm plank + 1.5mm IXPE backing)

**Edges:** Micro-Bevelled

**Construction:** Composite stone core, sound dampening IXPE backing layer & ceramic lacquer finish

30 YEAR  
RESIDENTIAL  
10 YEAR  
COMMERCIAL  
WARRANTY

floor  
score

5G



FORMALDEHYDE  
FREE



# Bleached White Oak



Code: IMP-11-11902-11

30 YEAR  
RESIDENTIAL  
10 YEAR  
COMMERCIAL  
WARRANTY



FORMALDEHYDE  
**FREE**

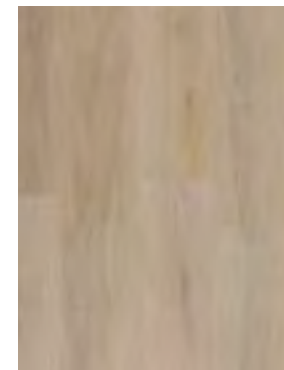

Impervia is a low slip, heavy-duty wood effect floor that is ideal for use in commercial or domestic environments, including kitchens and bathrooms.

**Colouring:** Pale Light Oak

**Board Sizing:** 228 x 1524 mm

**Thickness:** 6.5mm  
(5mm plank + 1.5mm IXPE backing)

**Edges:** Micro-Bevelled

**Construction:** Composite stone core, sound dampening IXPE backing layer & ceramic lacquer finish

# American Black Walnut



Code: IMP-C501

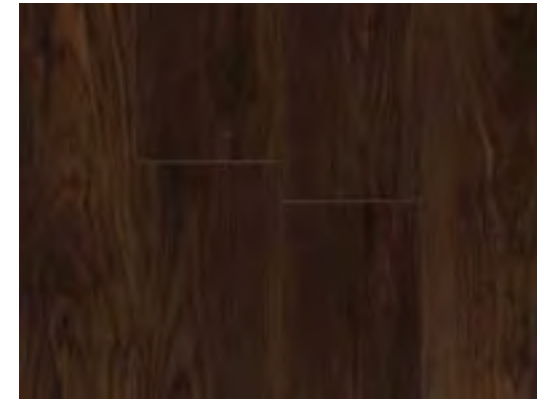
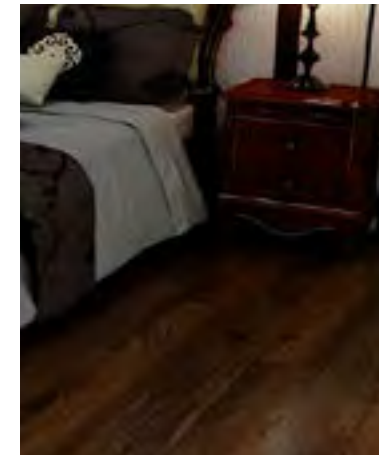

Impervia rigid composite stone flooring has a heavy duty commercial grade, waterproof and stain resistant ceramic lacquer finish.

**Colouring:** Dark Walnut

**Board Sizing:** 228 x 1524 mm

**Thickness:** 6.5mm  
(5mm plank + 1.5mm IXPE backing)

**Edges:** Micro-Bevelled

**Construction:** Composite stone core, sound dampening IXPE backing layer & ceramic lacquer finish

30 YEAR  
RESIDENTIAL  
10 YEAR  
COMMERCIAL  
WARRANTY

floor  
score

5G



FORMALDEHYDE  
FREE



# Bare Timber



Code: IMP-CDW943-XL-13

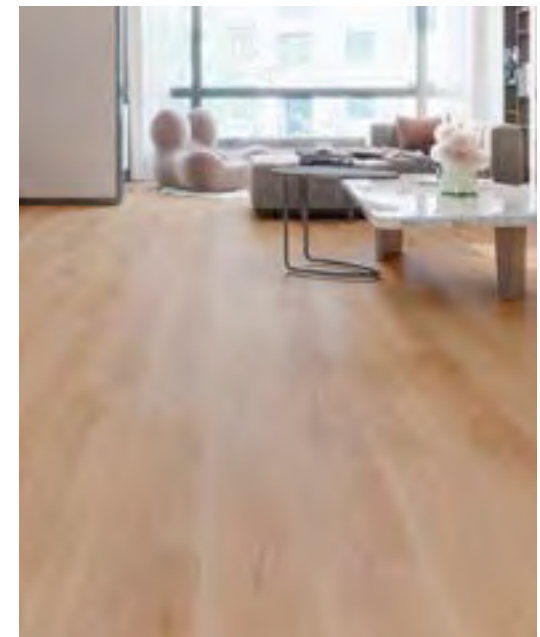

Impervia Rigid Composite Stone wood-effect Bare Timber Oak Flooring textured surface – Heavy Duty Commercial grade finish, waterproof and stain-resistant.

**Colouring:** Pale Light Oak

**Board Sizing:** 228 x 1524 mm

**Thickness:** 6.5mm  
(5mm plank + 1.5mm IXPE backing)

**Edges:** Micro-Bevelled

**Construction:** Composite stone centre, IXPE backing with top layer

30 YEAR  
RESIDENTIAL  
10 YEAR  
COMMERCIAL  
WARRANTY

floor  
score

5G



FORMALDEHYDE  
FREE

# Alabaster White Oak



Code: IMP-RE222

30 YEAR  
RESIDENTIAL  
10 YEAR  
COMMERCIAL  
WARRANTY



FORMALDEHYDE  
**FREE**



Impervia rigid composite stone flooring has a heavy duty commercial grade, water and stain resistant finish.

**Colouring:** White Oak

**Board Sizing:** 228 x 1524 mm

**Thickness:** 6.5mm  
(5mm plank + 1.5mm IXPE backing)

**Edges:** Micro-Bevelled

**Construction:** Composite stone centre,  
IXPE backing with Ceramic Lacquer Finish



# Herringbone



Impervia's Luxury Herringbone flooring is perfect for picking up and placing into any project. It looks like real wood, feels like real wood, and holds up better with its waterproof qualities.

Whether you're planning commercial projects or home renovations, Impervia has the durable luxury you need.



# Fumed Limed Oak



Code: IMP-HB- RE966

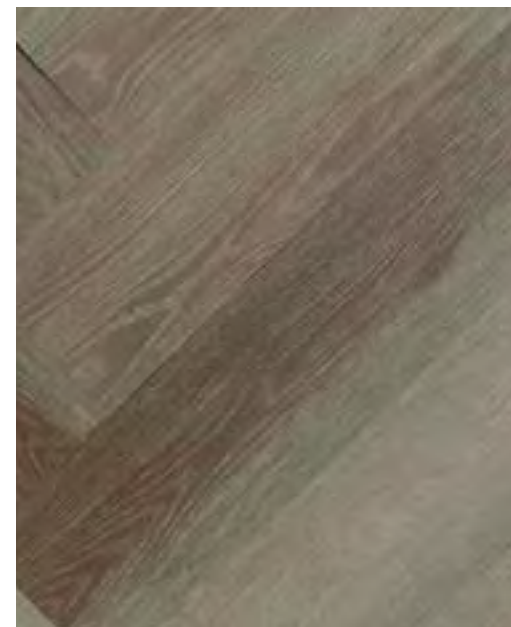
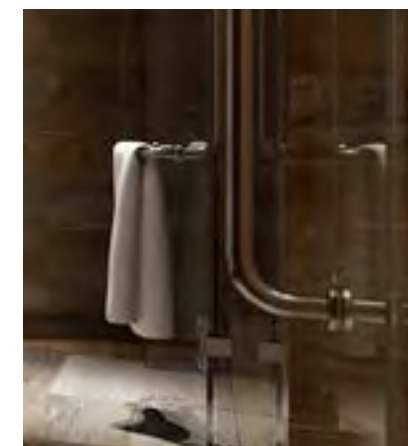

This stylish light wood effect herringbone floor looks and feels like real pieces of wood, making it possible for you to bring this natural look into your home.

**Colouring:** Light-Mid Fumed Limed Oak

**Board Sizing:** 128 x 615 mm

**Thickness:** 6.5mm  
(5mm plank + 1.5mm IXPE backing)

**Edges:** Micro-Bevelled (all four sides)

**Construction:** Composite stone core,  
1.5mm IXPE backing and 0.5mm EIR surface

30 YEAR  
RESIDENTIAL  
10 YEAR  
COMMERCIAL  
WARRANTY

floor  
score

5G



FORMALDEHYDE  
FREE



# American Black Walnut



Code: IMP-HB-C501

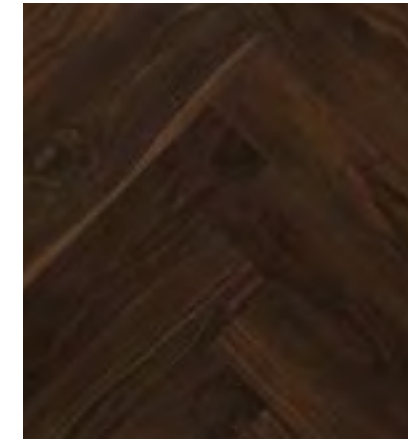

Black American Walnut flooring, with its distinctive knots, attractive burrs and unique grain variation adds a beautiful design statement to any environment.

**Colouring:** Dark Walnut

**Board Sizing:** 128 x 615 mm

**Thickness:** 6.5mm  
(5mm plank + 1.5mm IXPE backing)

**Edges:** Micro-Bevelled (all four sides)

**Construction:** Composite stone core, 1.5mm IXPE backing and 0.5mm EIR surface

30 YEAR  
RESIDENTIAL  
10 YEAR  
COMMERCIAL  
WARRANTY

floor  
score

5G



FORMALDEHYDE  
FREE



# White Washed Oak



Code: IMP-HB-9005-5

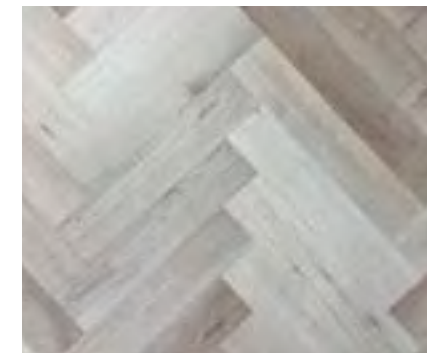

Impervia Luxury Rigid Composite Stone Flooring in a traditional herringbone design with a built-in acoustic dampening IXPE backing.

**Colouring:** White Washed

**Board Sizing:** 128 x 615 mm

**Thickness:** 6.5mm  
(5mm plank + 1.5mm IXPE backing)

**Edges:** Micro-Bevelled (all four sides)

**Construction:** Composite stone core,  
1.5mm IXPE backing and 0.5mm EIR surface

30 YEAR  
RESIDENTIAL  
10 YEAR  
COMMERCIAL  
WARRANTY

floor  
score

5G



FORMALDEHYDE  
FREE



# Scandinavian Oak



Looking for herringbone flooring but not wanting the commitment of hardwood? Do you envisage the appearance of wood but want an alternative product that requires little maintenance? Impervia Luxury Rigid Composite Stone Flooring brings you all this and more.

**Colouring:** Light Grey Oakk

**Board Sizing:** 128 x 615 mm

**Thickness:** 6.5mm  
(5mm plank + 1.5mm IXPE backing)

**Edges:** Micro-Bevelled (all four sides)

**Construction:** Composite stone core,  
1.5mm IXPE backing and 0.5mm EIR surface

30 YEAR  
RESIDENTIAL  
10 YEAR  
COMMERCIAL  
WARRANTY

floor  
score

5G



FORMALDEHYDE  
FREE

Code: IMP-HB-LS52456



# Cobble Grey Oak



Code: IMP-HB-CDW-901XL-10

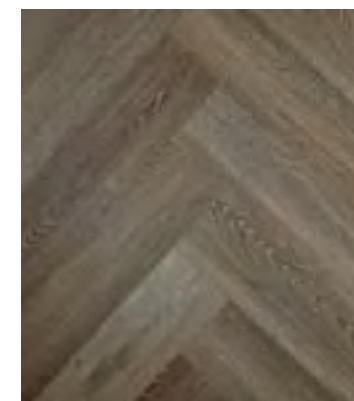
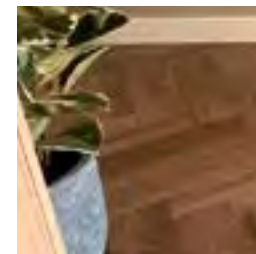

The Cobble Grey Oak offers so much more than just a warm and wood-like textured floor to your space, not only because it is available in a classic herringbone, but also due to its variety of beautiful earthy tones combined with natural-looking character and hints of grey.

**Colouring:** Mid-Dark Grey Limed Oak

**Board Sizing:** 128 x 615 mm

**Thickness:** 6.5mm  
(5mm plank + 1.5mm IXPE backing)

**Edges:** Micro-Bevelled (all four sides)

**Construction:** Composite stone core, 1.5mm IXPE backing and 0.5mm EIR surface

30 YEAR  
RESIDENTIAL  
10 YEAR  
COMMERCIAL  
WARRANTY

floor  
score

5G



FORMALDEHYDE  
FREE



# Champagne Oak



Code: IMP-HB-CDW-1150XL-02

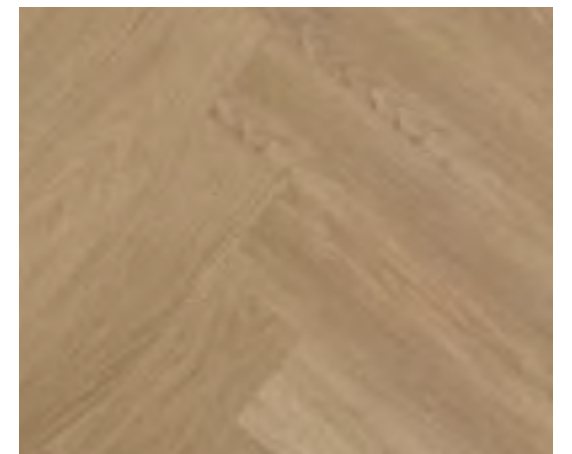

The Champagne Oak herringbone is an 'all-rounder' when it comes to a versatile tone, that seems to just work with a variety of décor.

**Colouring:** Pale Light Oak

**Board Sizing:** 128 x 615 mm

**Thickness:** 6.5mm  
(5mm plank + 1.5mm IXPE backing)

**Edges:** Micro-Bevelled (all four sides)

**Construction:** Composite stone core,  
1.5mm IXPE backing and 0.5mm EIR surface

30 YEAR  
RESIDENTIAL  
10 YEAR  
COMMERCIAL  
WARRANTY



FORMALDEHYDE  
**FREE**

# Smoked Oak

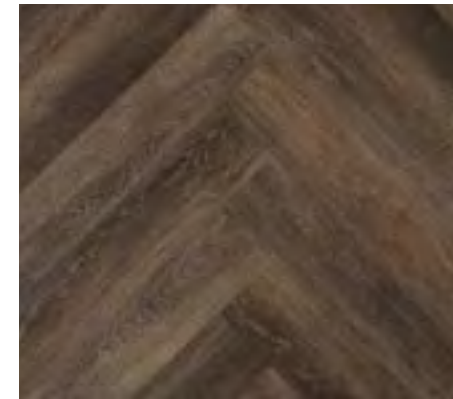

If you envisage a classic herringbone in a deeper, authentic tone, Impervia Luxury herringbone is the perfect choice for your project.

**Colouring:** Warm Dark Oak

**Board Sizing:** 128 x 615 mm

**Thickness:** 6.5mm  
(5mm plank + 1.5mm IXPE backing)

**Edges:** Micro-Bevelled (all four sides)

**Construction:** Composite stone core,  
1.5mm IXPE backing and 0.5mm EIR surface

30 YEAR  
RESIDENTIAL  
10 YEAR  
COMMERCIAL  
WARRANTY

floor  
score

5G



FORMALDEHYDE  
FREE

Code: IMP-HB-YJW508-11 5



# Natural Oak

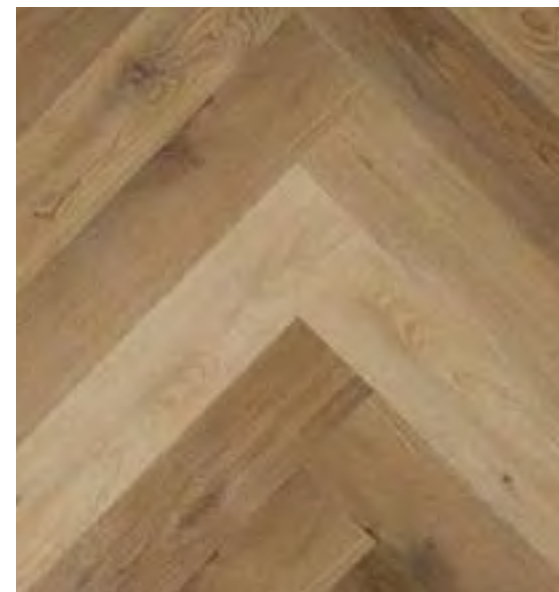
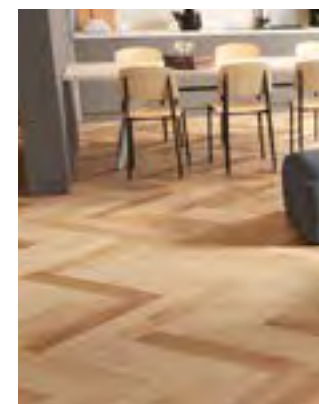

The Natural Oak tone of our Impervia Luxury Rigid Composite Stone Herringbone Flooring with push-fit Valinge 5G-i system for easy installation makes this is a fantastic choice.

**Colouring:** Natural Oak

**Board Sizing:** 128 x 615 mm

**Thickness:** 6.5mm  
(5mm plank + 1.5mm IXPE backing)

**Edges:** Micro-Bevelled (all four sides)

**Construction:** Composite stone core, 1.5mm IXPE backing and 0.5mm EIR surface

30 YEAR  
RESIDENTIAL  
10 YEAR  
COMMERCIAL  
WARRANTY



FORMALDEHYDE  
**FREE**

Code: IMP-HB-9005-1



# Mid Fumed Oak



Code: IMP-HB-RE944

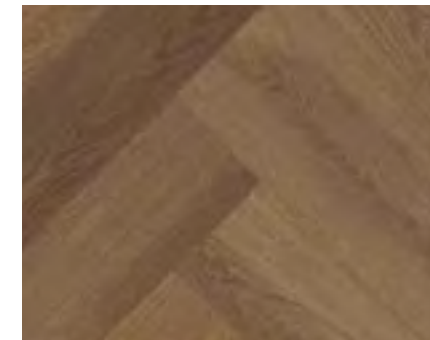

A traditional herringbone style in a mid-fumed tone. Impervia Luxury Rigid Composite Stone Flooring has a natural wood effect textured surface.

**Colouring:** Mid Fumed Oak

**Board Sizing:** 128 x 615 mm

**Thickness:** 6.5mm  
(5mm plank + 1.5mm IXPE backing)

**Edges:** Micro-Bevelled (all four sides)

**Construction:** Composite stone core,  
1.5mm IXPE backing and 0.5mm EIR surface

30 YEAR  
RESIDENTIAL  
10 YEAR  
COMMERCIAL  
WARRANTY

floor  
score

5G



FORMALDEHYDE  
FREE



# French Grey



Code: IMP-HB-9005-6

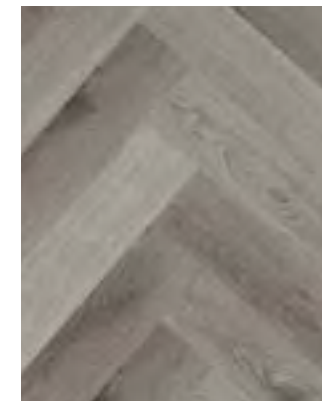

With so many of us choosing the calming tones of 'grey' for our homes, offices and other environments, it seemed only right that Impervia should be available in a beautiful, contemporary 'French Grey'.

**Colouring:** Mid-Dark Grey Oak

**Board Sizing:** 128 x 615 mm

**Thickness:** 6.5mm  
(5mm plank + 1.5mm IXPE backing)

**Edges:** Micro-Bevelled

30 YEAR  
RESIDENTIAL  
10 YEAR  
COMMERCIAL  
WARRANTY

floor  
score

5G



FORMALDEHYDE  
FREE



# Bare Timber



Code: IMP-HB-CDW943XL-13

30 YEAR  
RESIDENTIAL  
10 YEAR  
COMMERCIAL  
WARRANTY



FORMALDEHYDE  
**FREE**

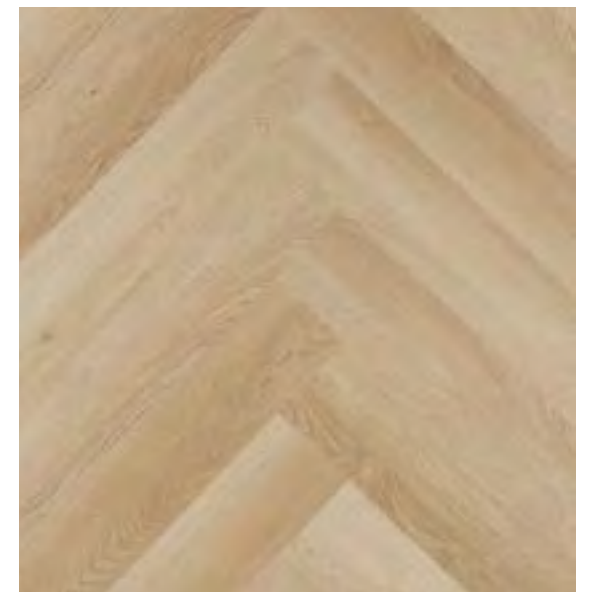

Impervia Luxury Rigid Composite Stone Flooring, designed in a stunning herringbone style with a built-in acoustic dampening IXPE backing which has an impact sound reduction of 21dB.

**Colouring:** Pale Light Oak

**Board Sizing:** 128 x 615 mm

**Thickness:** 6.5mm  
(5mm plank + 1.5mm IXPE backing)

**Edges:** Micro-Bevelled (all four sides)

**Construction:** Composite stone core,  
1.5mm IXPE backing and 0.5mm EIR surface



# Alabaster White Oak

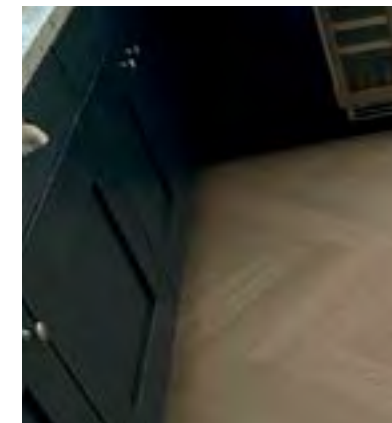
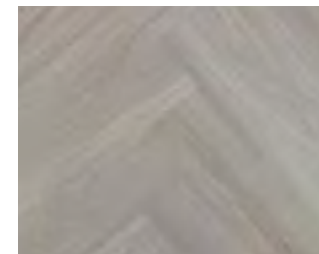

This stylish light wood effect herringbone floor looks and feels like real pieces of wood, making it possible for you to bring this natural look into your home.

**Colouring:** White Oak

**Board Sizing:** 128 x 615 mm

**Thickness:** 6.5mm  
(5mm plank + 1.5mm IXPE backing)

**Edges:** Micro-Bevelled (all four sides)

**Construction:** Composite stone core,  
1.5mm IXPE backing and 0.5mm EIR surface

30 YEAR  
RESIDENTIAL  
10 YEAR  
COMMERCIAL  
WARRANTY

floor  
score

5G



FORMALDEHYDE  
FREE

Code: IMP-HB-RE222



# Luxury Tiles



Impervia's Marble Stone Tiles are the closest you'll get to a stone and marble floor without all the hassle that comes with it. Create luxurious looks for your project's floors and walls with our tiles upscale marble effects. Better yet, they're waterproof, fireproof, dentproof, shift proof and mould proof, so it'll last a lifetime.



# White Marble Stone



Impervia luxury flooring with a White Marble Stone effect that feels and looks like marble and perfect for creating that look of luxury.

**Colouring:** White marble stone

**Board Sizing:** 300mm x 600mm or 300mm x 900mm

**Thickness:** 6.5mm  
(5mm plank + 1.5mm IXPE backing)

**Edges:** Micro-Bevelled

**Construction:** Composite stone centre, IXPE backing with top layer

Code: IMP-6809

30 YEAR  
RESIDENTIAL  
10 YEAR  
COMMERCIAL  
WARRANTY

floor  
score

5G



FORMALDEHYDE  
FREE



# Terrazzo Grey Stone



Code: IMP-6013-3



Impervia Luxury Flooring with the look and feel of a Terrazzo Grey Stone. This Impervia luxury flooring stone tile is commercial grade and heavy-duty.

**Colouring:** Light Grey

**Board Sizing:** 300mm x 600mm or 300mm x 900mm

**Thickness:** 6.5mm  
(5mm plank + 1.5mm IXPE backing)  
Much better than the thinner tiles on the market.

**Edges:** Micro-Bevelled

**Construction:** Composite stone centre, IXPE backing with top layer

30 YEAR  
RESIDENTIAL  
10 YEAR  
COMMERCIAL  
WARRANTY

floor  
score

5G



FORMALDEHYDE  
FREE



# Terrazzo Blue Stone



Code: IMP-8000-1

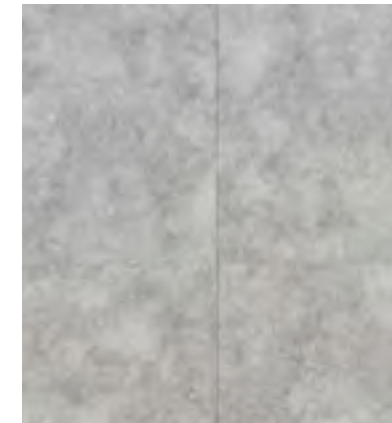

Impervia Terrazzo Blue Stone tile is a commercial-grade heavy-duty, water and stain resistant rigid floor board.

**Colouring:** Grey/blue Speckled Stone

**Board Sizing:** 300mm x 600mm

**Thickness:** 6.5mm  
(5mm plank + 1.5mm IXPE backing)  
Much better than the thinner tiles on the market.

**Edges:** Micro-Bevelled

**Construction:** Composite stone centre, IXPE backing with top layer

30 YEAR  
RESIDENTIAL  
10 YEAR  
COMMERCIAL  
WARRANTY

floor  
score

5G



FORMALDEHYDE  
FREE



# Black Marble Stone



Code: IMP-8008-4

30 YEAR  
RESIDENTIAL  
10 YEAR  
COMMERCIAL  
WARRANTY

floor  
score

5G



FORMALDEHYDE  
FREE



Impervia luxury flooring with a black marble stone effect that feels and looks like marble and perfect for creating that luxurious upscale look with a floor.

**Colouring:** Dark Marbled

**Board Sizing:** 300mm x 600mm or  
300mm x 900mm

**Thickness:** 6.5mm  
(5mm plank + 1.5mm IXPE backing)  
Much better than the thinner tiles  
on the market.

**Edges:** Micro-Bevelled

**Construction:** Composite stone centre,  
IXPE backing with top layer



# Vitrified Tiles

**Where there's high traffic, there are high-quality porcelain vitrified tiles.**

Impervia® Flooring is proud to present our take on the most durable tiles on the market, combining lavish designs with enhanced strength and prolonged exposure for the perfect fit for floors and walls on commercial and residential projects.





# Oyster Pearl



Code: IMP-PT-9114 LT



Porcelain vitrified tiles are an alternative to marble or granite flooring, fired at extremely high temperatures making them durable, water resistant and stain resistant.

**Size:** 300mm x 600mm

**Thickness:** 9mm

**Profile:** Square Edge

**Construction:** Glazed Porcelain Tiles

**Grade:** First Grade  
(high quality surface, free from defects)



# Mocha Marble



Code: IMP-9113-DK

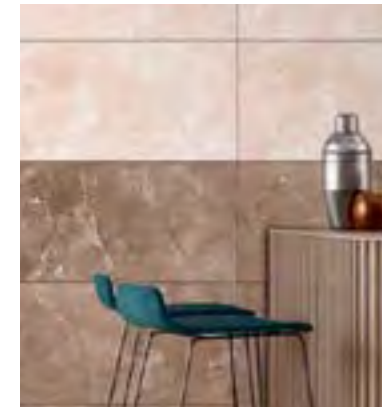

Porcelain vitrified tiles are an alternative to marble or granite flooring. They're fired at extremely high temperatures making them durable, water resistant and stain resistant.

**Colouring:** Light brown colouring with creamy white highlights

**Size:** 300mm x 600mm

**Thickness:** 9mm

**Profile:** Square Edge

**Construction:** Glazed Porcelain Tiles

**Grade:** First Grade  
(high quality surface, free from defects)



# Marbleised Light Grey



Code: IMP-9113-LT

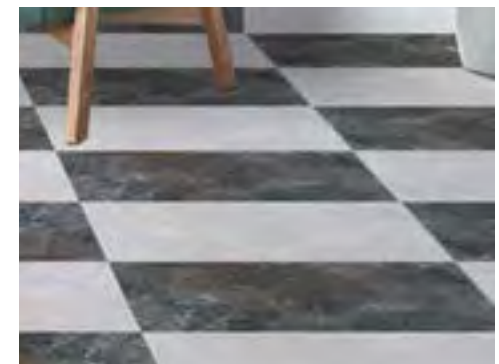

Porcelain vitrified tiles are an alternative to marble or granite flooring. They're fired at extremely high temperatures making them durable, water resistant and stain resistant.

**Colouring:** Soft grey marbling with white and brown veins

**Size:** 300mm x 600mm

**Thickness:** 9mm

**Profile:** Square Edge

**Construction:** Glazed Porcelain Tiles

**Grade:** First Grade  
(high quality surface, free from defects)



# French Grey Light



Code: IMP-9123-LT



Porcelain vitrified tiles are an alternative to marble or granite flooring. They're fired at extremely high temperatures making them durable, water resistant and stain resistant.

**Colouring:** Light grey with white veining

**Size:** 300mm x 600mm

**Thickness:** 9mm

**Profile:** Square Edge

**Construction:** Glazed Porcelain Tiles

**Grade:** First Grade  
(high quality surface, free from defects)



# French Grey Dark



Code: IMP-9123-DK



Porcelain vitrified tiles are an alternative to marble or granite flooring. They're fired at extremely high temperatures making them durable, water resistant and stain resistant.

**Colouring:** Dark grey base with white veining

**Size:** 300mm x 600mm

**Thickness:** 9mm

**Profile:** Square Edge

**Construction:** Glazed Porcelain Tiles

**Grade:** First Grade  
(high quality surface, free from defects)



# Desert Storm



Code: IMP- PT-9114 DK

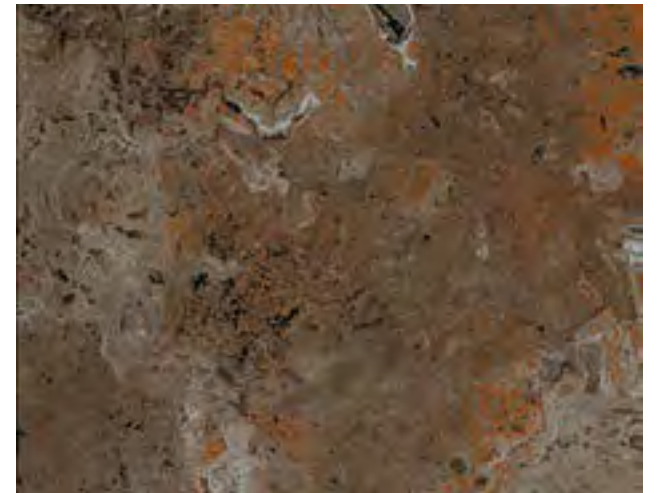

Porcelain vitrified tiles are an alternative to marble or granite flooring. They're fired at extremely high temperatures making them durable, water resistant and stain resistant.

**Colouring:** Brown stone earthy colouring with white and orange highlights

**Size:** 300mm x 600mm

**Thickness:** 9mm

**Profile:** Square Edge

**Construction:** Glazed Porcelain Tiles

**Grade:** First Grade  
(high quality surface, free from defects)



# Classico Latte



Code: IMP- PT-9122 LT



Porcelain vitrified tiles are an alternative to marble or granite flooring. They're fired at extremely high temperatures making them durable, water resistant and stain resistant.

**Colouring:** Light brown colouring with creamy white highlights

**Size:** 300mm x 600mm

**Thickness:** 9mm

**Profile:** Square Edge

**Construction:** Glazed Porcelain Tiles

**Grade:** First Grade  
(high quality surface, free from defects)



# Marbleised Dark Grey



Code: IMP- PT-9113 DK

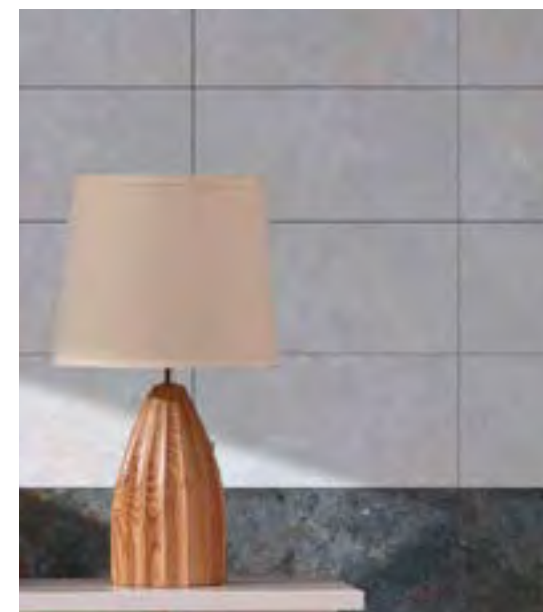
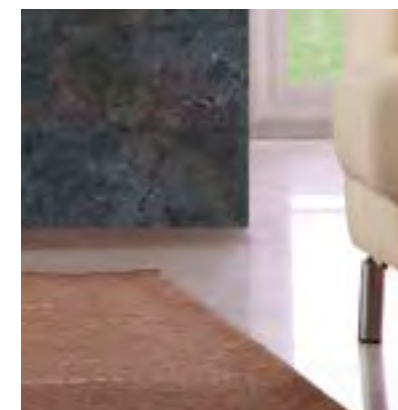

Porcelain vitrified tiles are an alternative to marble or granite flooring. They're fired at extremely high temperatures making them durable, water resistant and stain resistant.

**Colouring:** Dark grey

**Size:** 300mm x 600mm

**Thickness:** 9mm

**Profile:** Square Edge

**Construction:** Glazed Porcelain Tiles

**Grade:** First Grade  
(high quality surface, free from defects)



# Pixel Soft



**Put luxury in the limelight with the perfect pixel gloss tiles.**

With our Pixel Gloss Tiles, we've combined rich natural stone tones and soft matt finishes for tiles that are as elegant as they are easy-to-clean with stain-resistant and water-resistant durability.



# Soft Light Grey Porcelain



Code: IMP- PT-PIX119



Our Reflect Italian Soft Matt porcelain tiles are Italian inspired tiles, finished with rich natural stone tones. Soft Light Grey has a modern rich grey look with deeper background tones and light and darker grains.

**Colouring:** Soft Light Grey with a rich grey look with deeper background tones and light and darker grains.

**Size:** 600mm x 1200mm

**Thickness:** 9mm

**Profile:** Square Edge

**Construction:** Glazed Porcelain Tiles

**Grade:** First Grade  
(high quality surface, free from defects)



# Morning Dew Porcelain



Code: IMP- PT-PIX18

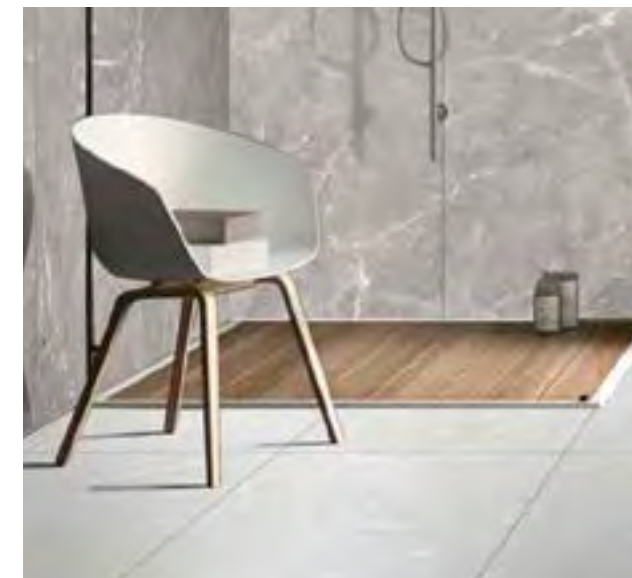

Our Reflect Italian Soft Matt porcelain tiles are Italian inspired tiles, finished with rich natural stone tones. Morning Dew has a modern creamy, grey look with varying background tones and light and darker grains.

**Colouring:** A modern creamy, grey look with varying background tones and light and darker grains.

**Size:** 600mm x 1200mm

**Thickness:** 9mm

**Profile:** Square Edge

**Construction:** Glazed Porcelain Tiles

**Grade:** First Grade  
(high quality surface, free from defects)



# Ivory Porcelain



Code: IMP- PT-PIX116



Our Reflect Italian Soft Matt porcelain tiles are Italian inspired tiles, finished with light and bright natural stone tones. The soft matt finish is easy to clean, stain-resistant and water-resistant.

**Colouring:** Light and bright on a natural stone base

**Size:** 600mm x 1200mm

**Thickness:** 9mm

**Profile:** Square Edge

**Construction:** Glazed Porcelain Tiles

**Grade:** First Grade  
(high quality surface, free from defects)



# Classico Travertine Porcelain



Code: IMP- PT-PIX117

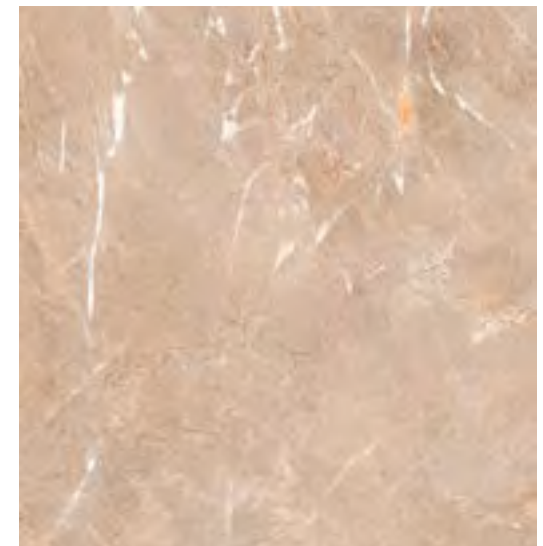
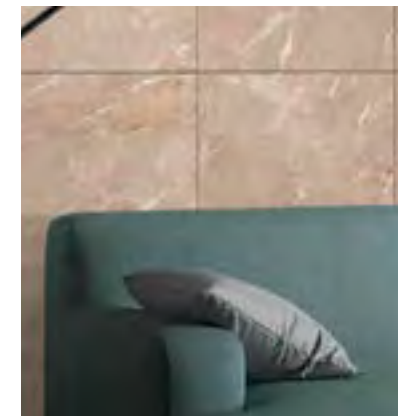
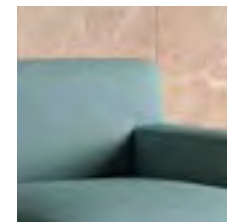

Our Reflect Italian Soft Matt porcelain tiles are Italian inspired tiles, finished with rich natural stone tones. Classico Travertine has the traditional look of travertine without the hefty price tag.

**Colouring:** Creamy, beige with varying background tones and darker grains

**Size:** 600mm x 1200mm

**Thickness:** 9mm

**Profile:** Square Edge

**Construction:** Glazed Porcelain Tiles

**Grade:** First Grade  
(high quality surface, free from defects)



# Reflect Tiles



**If elegance is the element you're after, tap into a taste of traditional Italian styles.**

Combining the luxury of Italian style with the sustainability of porcelain tiles, this easy to clean and water-resistant collection is tailor-made for the floors and walls of bathrooms, hotels, kitchens, restaurants, shops and spas.



# Roman Classic



Code: IMP- PT-Roman Classic



Create a stylish and contemporary space using this striking marble effect porcelain tile featuring natural tones of brown, grey and white.

**Colouring:** Natural tones of brown and grey on a white base.

**Size:** 600mm x 1200mm

**Thickness:** 9mm

**Profile:** Square Edge

**Construction:** Glazed Porcelain Tiles

**Grade:** First Grade  
(high quality surface, free from defects)



# Nero Black



Code: IMP- PT-Nero Black

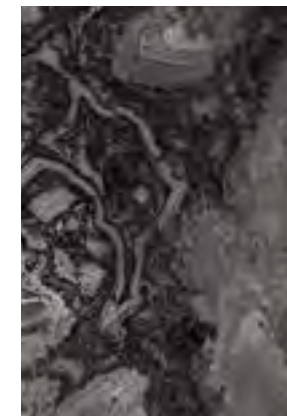

Lavish, luxurious and elegant, Nero Black Gloss is one of our Italian inspired porcelain tiles finished in a dark marble effect.

**Colouring:** Dark Marble effect on a dark black base

**Size:** 600mm x 1200mm

**Thickness:** 9mm

**Profile:** Square Edge

**Construction:** Glazed Porcelain Tiles

**Grade:** First Grade  
(high quality surface, free from defects)



# Italian White



Code: IMP-PT-Italian White

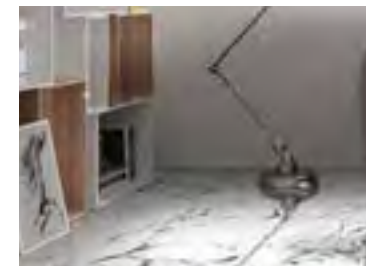
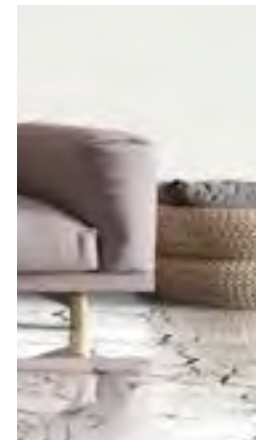

Our Italian White porcelain tile is perfect for creating a natural marble appearance without the high price point. Inspired by Carrara marble.

**Colouring:** Black marble veining on a white base

**Size:** 600mm x 1200mm

**Thickness:** 9mm

**Profile:** Square Edge

**Construction:** Glazed Porcelain Tiles

**Grade:** First Grade  
(high quality surface, free from defects)



# Emperador Dark



Code: IMP- PT-Emperador Dark



Create a stylish and contemporary space using this striking marble effect porcelain tile featuring natural tones of brown, grey and white.

**Colouring:** Dark Marble effect on a dark black base

**Size:** 600mm x 1200mm

**Thickness:** 9mm

**Profile:** Square Edge

**Construction:** Glazed Porcelain Tiles

**Grade:** First Grade  
(high quality surface, free from defects)



Accessories

# Stair Nosing

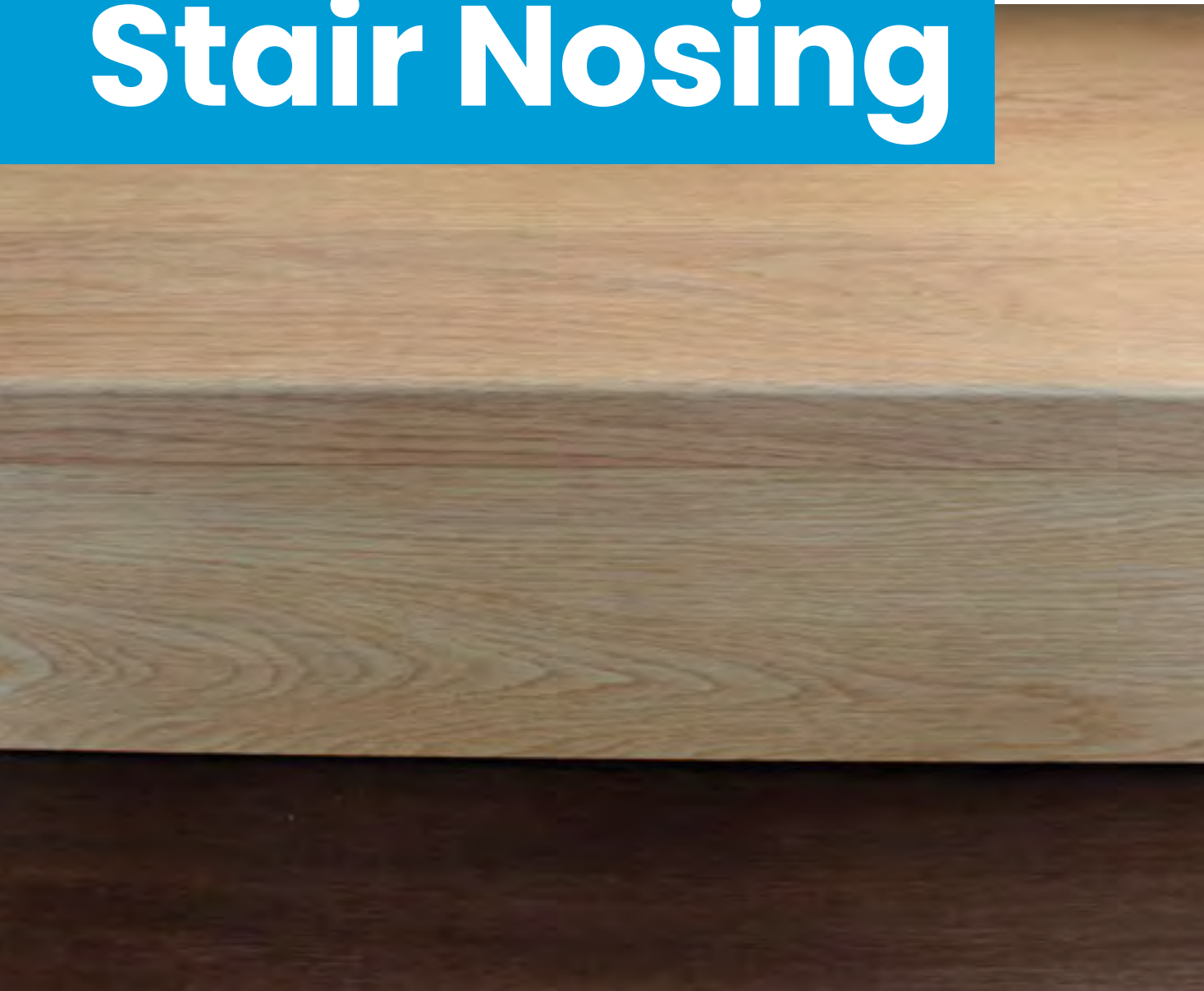

Commercial grade heavy-duty, water and stain resistant rigid floorboard, featuring a push-fit Valinge 5G I system.

Looking to find out more about our range of Stair Nosing, visit our website via 'explore' in each box...

30 YEAR  
RESIDENTIAL  
10 YEAR  
COMMERCIAL  
WARRANTY



FORMALDEHYDE  
FREE



# Accreditations



## Sustainability

With our forests ever decreasing and precious resources being used for an increasing market in wood flooring, Impervia® Flooring is the sustainable option to reduce your impact on the environment, whilst creating a product that is durable enough for even the most high traffic areas.

### Impervia and Scope 1, 2 and 3 emissions.

#### Scope 1 – Direct emissions

Emissions from operations that are owned or controlled by the reporting company Emissions from combustion in owned or controlled boilers, furnaces, vehicles, etc.; emissions from chemical production in owned or controlled process equipment Indirect emissions.

#### Scope 2 – Indirect emissions

Emissions are from the generation of purchased or acquired electricity, steam, heating, or cooling consumed by the reporting company Use of purchased electricity, steam, heating, or cooling.

#### Scope 3 – Indirect emissions

Emissions are all indirect emissions (not included in scope 2) that occur in the value chain of the reporting company, including both upstream and downstream emissions Production of purchased products, transportation of purchased products, or use of sold products.







#### UV Coating

The UV coating helps to keep your flooring looking great year after year. Keeping the Decor layer from fading and keeping your flooring looking amazing even in the sunniest of environments.

#### Wear Layer

The wear layer adds a natural texture to your flooring which helps us achieve that great non-slip surface whilst keeping your flooring 100% waterproof.

#### Décor Film

Where the magic happens, the décor film is the look of your flooring, completing your room with that perfect wood effect, without the worry of humidity or water damage. Just about the closest you can get to the real thing, and if you can't find what you're looking for we can even create a custom texture.

#### Core Board

A mineral based core made up of magnesium oxide (MGO core) reinforced with tough fibreglass for stability and durability. This means it is fireproof, dent proof, shift proof and mould proof. Whilst being environmentally sustainable.

#### IXPE Underlayer

You don't need any additional underlay with Impervia® Flooring as built into every board is an IXPE underlay, creating an acoustically dampening surface which is suitable for use with underfloor heating.

#### Impervia FloorScore® Ratings

Impervia Composite Stone Flooring meets all of the necessary qualifications to be certified for the following claims:

- Indoor Air Quality Certified to SCS-EC10.3-2014 v4.0.
- Conforms to the CDPH/EHLB Standard Method v1.2-2017 (California Section 01350), effective April 1, 2017, for the school classroom and private office parameters when modelled as Flooring.
- Measured Concentration of Total Volatile Organic Compounds (TVOC): Less than/equal to 0.5 mg/m<sup>3</sup> (in compliance with CDPH/EHLB Standard Method v1.2-2017) Registration # SCS-FS-04914. Valid from: April 1, 2022 to March 31, 2023.
- SCS Global Services is currently the only certification body approved by the Resilient Floor Covering Institute (RFCI) to provide FloorScore® product.

#### Environmental Product Declaration Explanation for Impervia

An Environmental Product Declaration, or EPD, is a document which transparently communicates the environmental performance or impact of any product or material over its lifetime.

Ryder International Limited T/A Impervia Flooring and The Solid Wood Flooring Company are working towards net zero by 2030. We have always been conscious of sustainability and reducing our impact on the environment.

Within the construction industry, EPDs support carbon emission reduction by making it possible to compare the impacts of different materials and products in order to select the most sustainable option.

**“Compare the impacts of different materials and products in order to select the most sustainable option.”**



# Contact

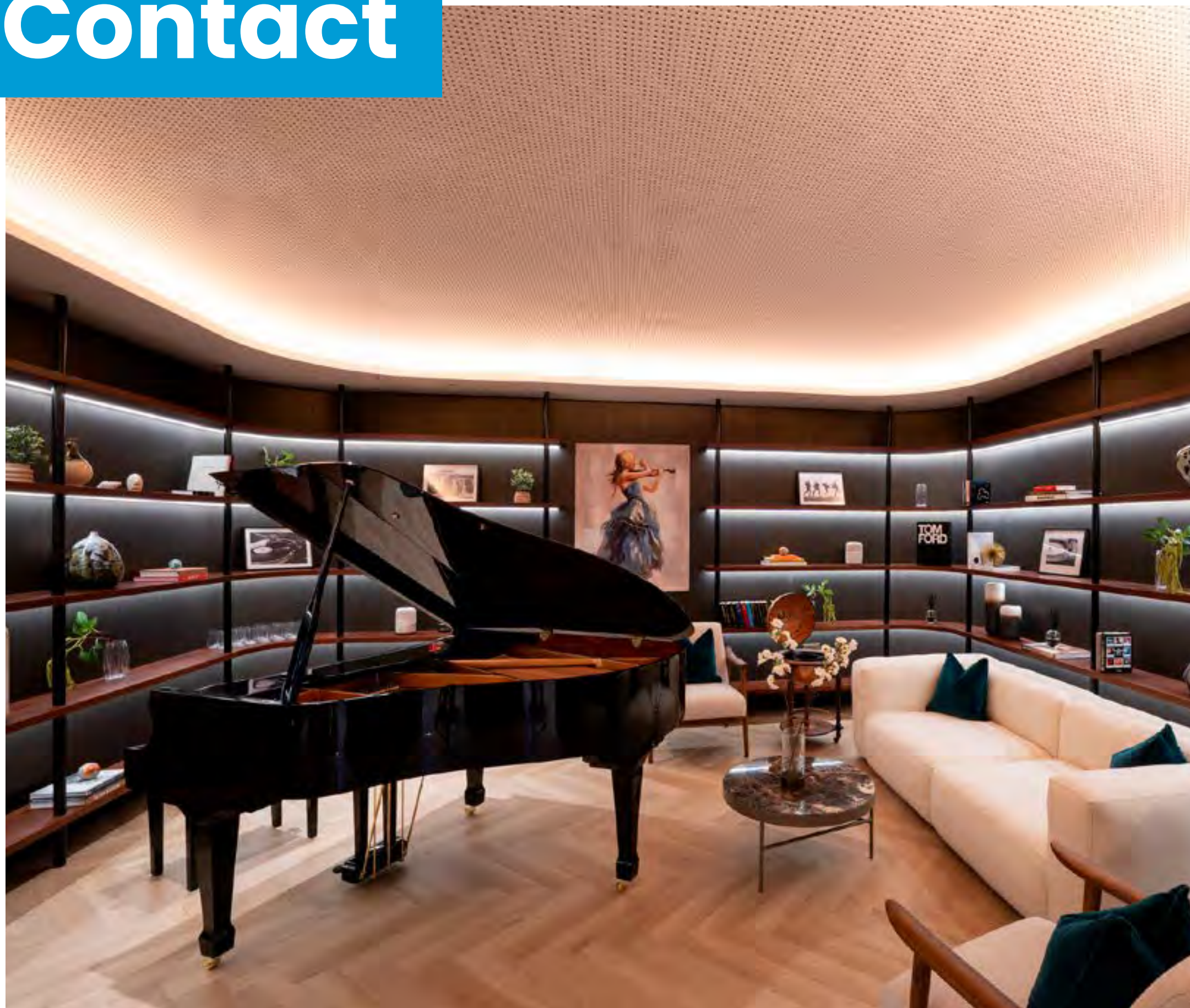

If you have any enquiries, need more information about our products and services, or would like to schedule a call, please feel free to contact us. Our team is here to assist you.

☎ **01666 504 015**

✉ **[contact@impervia.co.uk](mailto:contact@impervia.co.uk)**

📍 **Unit 1 Helena Court  
Gloucestershire  
GL8 8JN**



